Dong-A University 1st Round

Spring 2027 Graduate School

Admission Guidelines

(Korean Track / English Track)



2027



WHY DONG-A?

'IEQAS'(International Education Quality Assurance System) accredited University	Best Private University in Busan With 3 Specialized Campuses
Global Network of 373 Institutions from 41 countries	GKS(Global Korea Scholarship) running University
13 colleges / 60 majors	Various Scholarship Benefits



Green Smart City, BUSAN

Population of 3.65 Million

No.1 Tourist Attraction

Financial Hub & MICE City



2nd largest city in Korea

Convenient transport (International Airport, train, subway, bus)

Table of contents

[Important Notes]

1. Admission Schedule …… 1
2. Application Process …… 1
3. Eligibility …… 2
4. Evaluation Method …… 3
5. Admission Unit …… 3
6. Required Documents …… 6
7. Notes of Document submission …… 7
8. Notes after Admission …… 9
9. Important Notes …… 10
10. Notification of Admission …… 11
11. Application Fee & Tuition …… 11
12. Scholarships …… 12
13. Additional information …… 14
14. Contact …… 15
15. Campus Map …… 17

※ Attachment : Application Forms

2027

[Must Read] Important Notes

1. The applicant's English name, date of birth in the application form **should match** with what is written on **the applicant's passport**.

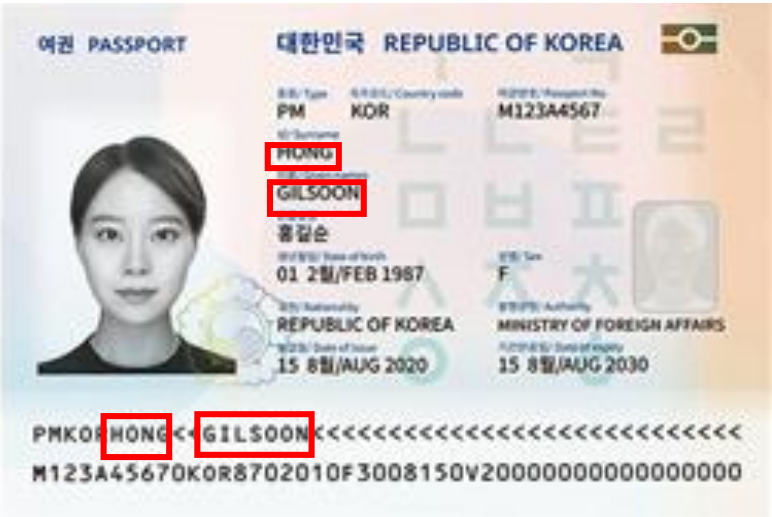

Example: Hong Gilsoon

2. It is not allowed to change department or major after admission application.
3. All submitted documents can not be returned. So if it is hard to re-issue the original document, do not submit the original copy, but submit a notarization or verification of the original.
4. You have to prepare the visa issuance' documents for Korea embassy apart from the admission documents in advance.
5. **If all application documents won't be attached within the deadline or the documents are insufficient at online, the applicants will be disqualified without notice.** **Accidents or unexpected events occurring throughout the attachment process do not constitute reasons for deadline extension.**
6. Applicant should write their personal information accurately and all notifications will be updated on the website of International Affairs, Dong-A University.
7. **Applicant should read this guideline and notes carefully and follow the procedure made by Dong-A University.**

1. Admission Schedule

Process	Dates	Remarks
Online Application	2026.09.30.(Wed) ~ 10.14.(Wed), 23:59 *based on Korean Time	**ONLINE(donga-graduate.znasoft.com)** Attach all document in online **(Submit hard copies after admission result announcement)**
Documents Screening & Interview	2026.11.04.(Wed) (Scheduled)	Interview details will be notified on **2026.10.30.(Fri) afternoon** at https://global.donga.ac.kr/dongaoia/
Admission Notification	2026.11.17.(Tue) 14:00 (Scheduled)	https://global.donga.ac.kr/dongaoia/ **Original Document (hardcopy) Submission: By 2026.11.27.(Fri)**
Tuition Payment	2026.11.18.(Wed) ~ 11.20.(Fri) 9:00 ~ 16:00	To be announced (individually)

※ Information above can be subject to change.

※ Announcement will be made upon any modification made at http://dongaoia.org

※ 2nd round application date: 2026.12.09.(Wed) ~ 12.23.(Wed), Department are subject to change.

2. Admission Process

Register Online Application at donga-graduate.znasoft.com

↓

Log-in(sign up) and Choose your course 'Master' or 'Doctoral' or 'Combined M&D'

↓

Fill out the online application form and attach all required documents at online

↓

Application Submission and Application fee payment
* Application is complete after the payment

↓

Eligibility Screening (Based on submitted document at online)

↓

Documents Screening and Interview by the department

↓

Notification of Admission result

↓

Tuition fee payment

↓

Issuance of Certificate of Admission(University) and Visa Application(Applicants)
*University only issue visa documents for whom submitted hardcopy for admission and paid tuition fee

↓

Course Registration and Preparation for Entering Korea

3. Eligibility

A. Nationality Standard: Applicant and both parents must be non-Korean citizens.

※ Application is restricted to the students with dual nationality or stateless person.

B. Academic Standard

Category		Qualification
Master's Program		Bachelor's degree or equivalent
Doctoral Program		Master's degree or equivalent
Combined Master's and Doctorate Program	Type1	Same with Master's program
	Tpye2	Those who are attending at Dong-A University and have completed more than 2 semesters(Currently at 3rd semester or 4th semester). ※ Applicant must choose same major which s/he is currently studying. ※ Those who have already completed master's program or who are currently taking a leave of absence in Dong-A university can not apply for this admission. ※ Successful candidates can not take a leave of absence until the semester commencement date (2026.9.1.)

[Definition of Type 1 and Type 2]

- ✔ **Type 1**: Applicant who applied for "Combined Master's and Doctorate programs" for his/her admission at the beginning.
- ✔ **Type 2**: Dong-A University student who are currently attending his/her 3rd or 4th semester in master's program applies for "Combined Master's and Doctorate programs"

※ For both types, students are not required to write a thesis and admission fee for doctoral program will be exempted.

C. Eligibility

Korean Track		English Track		
TOPIK	SKA	IELTS	TOEFL iBT	New TEPS
Level 3	296 score	5.5	3.5(59)	202

※ (TOEFL iBT) For tests taken on or before **January 20, 2026**, a minimum **score of 59** (previous scoring system) is required and will be accepted until **January 20, 2028**, subject to the two-year validity period. For tests taken on or after January 21, 2026, a minimum score of 3.5 is required.

※ **The certificate of language proficiency test is only recognized for the test taken within 2 years from application deadline .(Tests taken after 2024.10.14. are acceptable.)**

[Applicants exempt for the above language requirements]

① **Applicants for Sports & Art (Except Applied Bioscience department)**

② Applicants who have completed high school education in countries * where their mother tongue language is English are exempt from the above language requirements.

* South Africa, New Zealand, USA, Ireland, UK, Canada, Australia

※ Even if English is the first language of education at the previous high school or university located in the countries* **not in the list above, 'English proficiency certificate' issued by the relevant institution is not acceptable.**

4. Evaluation Method

A. **How to evaluate: 【Comprehensive evaluation(100%)】 Document screening(40%)+Interview(60%)**

B. Evaluation factor

- Document screening: based on the submitted documents
  (Academic records, Career related to applied major, research performance)
- Interview: comprehensive evaluation (Education background, attitude)

※ All applicants must participate in the interview and those who are unable to attend the interview in Korea can participate in the interview by telecommunication(video call, cellular phone, E-mail, etc.)

※ Those who apply for the department of Arts or Sports can be asked for a performance assessment if necessary.

※ Reasons for disqualification will not be disclosed.

5. Admission Unit

A. Korean Track: It offers courses conducted entirely(or partially) in Korean. Only applicants who have Korean proficiency can apply for this program.

B. English Track: It offers courses conducted in English. Only applicants who have English proficiency can apply for this program.

※ There is no special majors in master's course and detailed major could be changed according to the circumstances of the department.

(M= Master's program, D= Doctoral program, Type 1, 2= Combined Master's and Doctorate programs)

계열	Department	Track		Course				Major
		Korean	English	M	D	Combined		
						Type1	Type2	
Liveral Arts & Social Science	Korean Language and Literature	●		○	○	x	x	Korean Linguistics, Korean Classical Literature, Modern Literature, Creative Writing Science, Reading Science
	English Language and Literature		●	○	○	x	x	Linguistics, Literature, Education
	Education	●		○	○	x	x	Educational Psychology, Educational Tec hnology and Educational curriculum
	Child Psychology and Counseling	●		○	x	x	x	Child Psychology & Counseling
	Public Administration	●	●	○	○	x	x	Organization Management Major, Financial Administration, Local Administration and Urban Policy Major
	Economics	●		○	x	x	x	Economic
	Sociology	●	●	○	○	x	x	Industrial society, social class and social change
	Media Communication	●		○	○	○	○	Media & Communication
	Business Administration	●		○	○	○	○	Organizational Behavior & Human Resource Management, Operations Management, Financial Management, Marketing
	International Trade	●		○	○	x	x	International Trade
	Tourism Management	●	●	○	○	○	x	Tourism Management [Need to submit Recommendation letter]
	Management Information Systems	●		○	○	○	○	Management Information System

(M= Master's program, D= Doctoral program, Type 1, 2= Combined Master's and Doctorate programs)

Section	Department	Track		Course				Major
		Korean	English	M	D	Combined		
						Type1	Type2	
Natural Sciences	Mathematics	●	●	○	○	○	○	Analysis, Algebra, Geometry and Topology, Applied Mathematics and Statistics
	Chemistry	●		○	○	○	○	Physical Chemistry,Organic and Biochemistry, Analytical Chemistry
	Food Science and Nutrition	●		○	○	○	○	Food Science and Nutrition , Clinical Nutrition(master)
	Fashion and Textiles	●	●	○	○	○	x	Fashion and Textiles
	Food Biotechnology	●	●	○	○	○	○	Food Biotechnology [Need to submit Approval form]
	Applied Bioscience	●		○	○	○	○	Food Biotechnology, Applied Biological science, Plant biotechnology [Need to submit Approval form]
	Nursing	●		○	x	x	x	Clinical nursing, Community Nursing and Nursing Management
	Health Sciences	●		○	○	○	○	Food and nutrition, Medicinal biotechnology, Health care and science, Clinical nutrition, Biogical science
	Translational Biomedical sciences	●		○	○	○	○	Biomedical Science
Engineering	Architectural Engineering	●	●	○	○	○	○	Architectural Engineering
	Architecture	●	●	○	○	○	○	Architecture [Need to submit Approval form]
	Civil Engineering	●	●	○	○	○	○	Structual and Geotechnical engineering, Sewage and Hydraulics Engineering, Surveying and Construction Management
	Mechanical Engineering	●	●	○	○	○	○	Mechanical Engineering
	Chemical Engineering	●		○	○	○	○	Chemical Engineering
	Industrial Management Engineering	●	●	○	○	○	○	Production and quality system, OR and Logistics System, Ergonomics and Safety System, Smart Factory Operation Design, Smart Factory Convergence [Need to submit Approval form]
	Materials Science and Engineering	●		○	○	○	○	Materials Science and Engineering
	Electronic Engineering	●		○	○	○	○	Electronic Engineering
	Urban Planning and Landscape Architecture	●		○	○	○	○	Urban engineering, Landscape Architecture & Ecological Restoration
	Energy and Mineral Resources Engineering	●	●	○	○	○	○	Energy and Mineral Resources Engineering
	Naval Architecture and Offshore Engineering	●		○	○	○	x	Naval Architecture and Offshore Engineering
Sports& Arts	Physical Education	●	●	○	○	○	○	Sports Industry Management & Psychology, Applied Sports Science
	Taekwondo	●		○	○	○	○	Taekwondo, Exercisepresciption rehabilitation
	Fine Arts	●		○	○	x	x	Western painting, Korean painting, Sculpture, Crafts
	Music	●		○	○	○	x	Instrumental Music(Piano, String Instrument, Woodwind and Brass Instrument, Percussion), Voice, Composition, Accompanying Music, Applied Music
	Design	●	●	○	○	○	○	Industrial Design [Need to submit Portfolio]

(M= Master's program, D= Doctoral program, Type 1, 2= Combined Master's and Doctorate programs)

Section	Department	Track		Course				Major
		Korean	English	M	D	Combined		
						Type1	Type2	
Cooperative Programs	International Law Affairs	●		○	○	○	○	International relations·International Financial Law
	Materials Science and Engineering	●		○	○	○	○	Materials Science and Engineering [Confirmation Letter from Partner Institution]
	Applied Bioscience	●		○	○	○	○	Applied Bioscience [Recommendation letter by Rural Development Administration]
Inter disciplinary Programs	Musicology and Culture	●	●	○	○	x	x	Music therapy [Need to submit Approval form]
	Science of Art	●		○	○	x	x	Science of Art
	Infant & Child Education	●		○	○	x	x	Infant & Child Education
	Medical Administration & Physchotherapy	●		x	○	x	x	Medical Administration Major & Counseling Psychotherapy Major [Need to submit Approval form]
	Sports Medicine	●		○	x	x	x	Sports Medicine
	ICT integrated Ocean Smart City Engineering	●	●	○	○	○	○	Integrated majors in architecture, civil and electronic engineering
	Real Estate Finance	●		x	○	x	x	Real Estate Finance
	Public Policy and Public Relation		●	○	○	x	x	Public policy
	Smart Convergence System Engineering	●	●	○	○	○	○	Industrial & Management Engineering, Mechanical Engineering, Materials Science & Engineering, Computer Engineering, Health care, Food Science and Nutrition, Physical Education, Electronic Engineering, Electrical Engineering
	Data Sciences and Convergence	●		○	○	x	x	Medical AI / Industrial AI

6. Required Documents

A. Required Documents

Documents	M	C	D	Note
Application Form	○	○	○	Online application at **donga-graduate.znasoft.com** Print out the application form at MYPAGE
Personal Statement	○	○	○	*(FORM1)* Written in Korean or English
Study plan	○	○	○	*(FORM2)* Written in Korean or English
Letter of Education Inquiry Consent	○	○	○	*(FORM3)* Written and signed by the applicant
(Expected) Bachelor's degree diploma	○	○	X	Refer to the important note 'F'
(Expected) Master's degree diploma	X	X	○	
Bachelor's degree transcript	○	○	X	Refer to the important note 'G' Applicants of the combined program "type 2"
Master's degree transcript	X	△	○	
Certificate of verification of the relationship between the parents and applicant	○	○	○	Refer to the important note 'H'
A Copy of identification card for both parents and applicant	○	○	○	Copy of both ID card from government or passport
Certificate of Financial Support	○	○	○	*(Form4)* When submitting a bank statement issued in a name other than the applicant
Bank Statement				Refer to the important note 'I'
Research Proposal	X	○	○	*(FORM5)* Written in Korean or English
Evidential document for language proficiency test	○	○	○	Refer to the '3. Eligibility - C. Language Requirements'
A Copy of Passport	○	○	○	Applicant's

B. Additional Documents

Documents	M	C	D	Note
Recommendation letter	△	△	△	**Those who meet one of the conditions below is mandatory to submit**. (Professor signature from the applicant' previous university is required, there's no designated form) ✔ Applicants of the combined program "type 2" ✔ Applicants of the department of 'Tourism Management' ✔ Applicants of the cooperative programs: Applied Bioscience - recommendation letter by 'Rural development administration'
Certificate of Current Enrollment	X	△	X	For combined program "type 2" applicants
List of research output	△	△	△	*(FORM6)* If available
Approval form	△	△	△	*(FORM7)* **Those who meet one of the conditions below is mandatory to submit** ✔ Applicants to the doctoral program in Natural Science and Engineering ***whose major is different from the major completed in the master's program*** . ✔ Applicants of the department of ***Food Biotechnology, Applied Bioscience, Nursing, Architecture, Industrial Management Systems Engineering, Cooperative Programs - Metallurgical Engineering. Applied Bioscience and Musicology & Culture,*** **Medical Administration & Physchotherapy'** - When requesting an [Approval Form], be sure to state your application details and describe your willingness to study, major knowledge and research proposal, etc. (please attach your CV) - Refer to p.15 department advisor contact
Status Confirmation of Single-parent Family	△	△	△	*(FORM8)* **Applicants of a single-parent family** - In the case of a single-parent family, submit the Status Confirmation of Single-parent Family (Form 8 attached) with official verification from the government of your country.(Not divorce or death)
Portfolio	△	△	△	**Those who meet one of the conditions below is mandatory to submit** - ✔ Applicants of the department of 'Industrial Design'

7. Notes of Document submission

A. After the application is completed (payment of the application fee), it is not acceptable to change the application details, such as changing majors or submitting additional documents.

B. All submitted documents must be attached to the online application site within application period, and **it will be disqualified if required documents are not attached or it's unidentifiable to check .**

C. All required documents to be submitted must be in Korean or English. Documents in any other languages must have a notarized translation into Korean or English and attached.

D. Additional documents may be requested as necessary. The document deemed necessary for application procedure may increase or decrease according to the decision of the Office of International Affairs, Dong-A university.

E. Personal statement and study plan should be written in Korean or English. If it is found to be false or to be written by others, the application will be disqualified.

F. Certificate of (expected) Graduation (Applicants should submit one of the following documents.)

1) Members of the Apostille Convention: Submit Apostille Certification

2) Non-Member of the Apostille Convention: Submit Verification by the Korean Consulate

※ Verification and apostille should be acquired in the country where applicants' schools are located.

3) Graduate of Chinese institution : ***Submit both ① AND ②***

① The verification at the website of China Higher Education Student Information(**English version**). (http://www.chsi.com.cn)

② Copy of a Graduation certificate and Degree(It should be translated and notarized in Korean or English, If your school issue only one of them, you cannot apply for the admission)

※ We require a Education Verification consent letter allowing Dong-A University to conduct Education verifications of the applicant. If an applicant does not cooperate with education verification or Dong-A University does not receive any verification, the admission can be cancelled even after a successful admission.

4) In countries where national examination is required for university admission, the examination passed certificate is recognized as a document proving the academic requirements.

Country	Test	Note
India	Migration Certificate	Central and local educational evaluation agencies such as CBSE, ICSE, and IB
Nepal	Academic Transcript	(Issuer) ① Before 2016 (Nepal calendar year 2073) : HSEB (Higher Secondary Education Board) ② After 2016 (2073 in Nepalese calendar) : NEB(National Examination Board)
Myanmar	Matriculation Examination Pass Certificate	
Malaysia	SPM or STPM	SPM : Sijil Pelajaran Malaysia or STPM : Sijil Tinggi Persekolahan Malaysia
Other countries	If tests or qualifications equivalent to the qualifications for university admission are specified in national law or official documents, the tests and qualifications can be recognized as documents proving the academic qualifications. ※ However, the applicant must explain the qualification criteria according to the laws or official documents of the relevant country.	

5) Countries* that official graduation certificates' issuance is delaying by several months or more can submit expected graduation certificates or provisional graduation certificates exceptionally.

(In accordance with the Guidelines from the Ministry of Justice, Applicant who submitted the expected graduation certificate must submit the official graduation certificate proving your final academic background when he/she extends the visa in Korea)

Countries*	- Vietnam, Myanmar, Nepal, India, Malaysia, Sri Lanka, Cambodia, Israel - Other countries where the delayed issuance of high school or college (university) graduation certificates can be confirmed through government documents

· It applies only to those who have graduated within one year from the date of issuance of the Certificate of Admission.

· Acceptable Documents: Expected graduation certificate, provisional graduation certificate, etc.

※ The documents must include information proving that you meet graduation requirements such as Personal information, school name, test name, study period, graduation (expected) date, etc.

※ Verification from Apostille or Korean consulate is required.

G. Regarding Transcript

· **Official academic transcript from graduated institution should be issued in [Korean or English]. If not, it should be translated and notarized in [Korean or English] and attach the original copy additionally.**

· **Percentile of academic scores or CGPA with full scale must be shown on the transcript.**

※ If it is not shown on the transcript, applicant should submit an official letter including those information from the graduated institution.

※ If it is not available to receive an official letter from the graduated institution, original transcripts with converted scores from WES(World Education Services, http://www.wes.org) will be accepted for C.G.P.A. calculation.

H. Certificate of family relationship

· Documents indicating the relationship and nationality of the applicant and the applicant's parents(translated and notarized) such as Birth certificate, Family card and so on.

※ Issued by applicant's home country government(original copy and translated in Korean or English)

※ In case that one or both parents are missing in the certificate, please submit related documents such as certificate of divorce or death.

※ In the case of a single-parent family, submit the Status Confirmation of Single-parent Family (Form 8 attached) with official verification from the government of your country.

[Certificate of family relationship documents example]

Country	Document	Country	Document
China	Copy of Hokoubu with all family members listed or Notarized family relations certificate	Pakistan	Family Certificate
Philippines	Family Census	Sri Lanka	Pauler certificate
Indonesia	KARTU KELUARGA	Myanmar	Yingtaususayen
Bangladesh	Jeommeo Kakus or Jeommeo Sidetiket	Nepal	Jeonmadalda
Vietnam	So ho Khau or Giay Khai Sinh	Mongol	Kin relation certificate
Kyrgyzstan, Kazakhstan, Uzbekistan, Ukraine, Thailand			Birth certificate

I. Financial Supporting Documents(Bank balance statement)

· Applicant residing in Overseas should submit 16,000,000 KRW or above
(Approx. 10,883 USD/Based on 1USD=1,470KRW, the currency can be different)

· Applicant residing in Korea should submit 8,000,000 KRW or above

· Documents must be issued within 1 months depends on the admission' application date

· When the financial guarantor submits the document, combine ① Proof of financial guarantor's income and ② Employment certificate ③ Certificate of Finance support(form4) in 1 file and submit.

· The number of guaranteed international students per advisor is limited to 1 student (Ministry of Justice guidelines)

· Applicant can be asked for additional documents depending on his/her nationality.

· It is necessary to deposit the designated amount of money in consideration of the visa application period and the time of entry depends on the Korean embassy announcement.

✔ **Uzbekistan**: 'KDB bank' balance certificate deposited for **at least one month** (more than USD 13,000)

✔ **Vietnam**: Certificate of bank balance deposited for **at least 3 months** (more than 16,000,000KRW)

※ **Please check the notes in advance on the website of the Ministry of Foreign Affairs, Korea.**

- **Ministry of Foreign Affairs website:** https://www.mofa.go.kr/www/nation/m_3458/list.do

J. The name and date of birth on the application form has to be identical with the passport.

K. If document submission in online is not possible, submission by mail or in person is possible only for reasons that can be officially confirmed (communication cut-off, natural disaster, etc.)

8. Notes after Admission

A. Original Documents (hard copy) Submission

· Applicant who passed the admission is required to submit all hardcopy documents to the office of International Affairs, Dong-A University within the designated period

· **Original Documents (hardcopy) Submission deadline: By 2026.11.27.(Fri)**

※ Those who do not submit hard copies within the designated period will be disqualified and admission will be cancelled.

B. Place of submission: Dong-A University, Office of International Affairs (by post or in person)

국문 주소	영문 주소
우) 49236 부산광역시 서구 구덕로 225 동아대학교 부민캠퍼스 B03-0202 국제교류과 전화) 051-200-6444	(49236) Office of International Affairs, B03-0202, Bumin Campus, Dong-A University, 225 Gudeok-ro, Seo-gu, Busan, Korea ☎ 82-51-200-6444

9. Important Notes

A. **Applicants should read this guidelines carefully and follow the procedure made by Dong-A University.** When applicants do not comply with the university's prescribed process and rules, or required documents are not completely submitted, the applicants will be disqualified. The applicants are responsible for disadvantages (cancellation of application, revocation of admission, etc.) as a result of missing documents, errors or omissions, or any uncompleted entry procedures. Details on the evaluation and admission decisions will not be released.

B. **It is not allowed to change department or major** and you cannot cancel your admission application after the completion of admission application.

C. Failure to submit all or part of required documents can result in the cancellation of admission without interview even though the applicant completes an online application and pays an application fee.

D. If an admitted applicant fails to complete tuition payment during the designated period, admission will be revoked.

E. **If a applicant is accepted to two or more universities, he or she must select one university for registration**. Simultaneous registration at more than one university may result in revocation of admission to Dong-A university.

F. Even if a applicant is eligible for application, there is a possibility for Dong-A university not to select him/her to be a successful candidate in case Dong-A university decides s/he is not enough to study in the university.

G. All announcement will be updated on the website of International Affairs. But, emergency contacts can be made mostly by Mobile and E-mail. Please write down your personal information correctly so that university can contact the applicant during the admissions period. The applicant is responsible for disadvantages as a result of incorrect contacts or being out of contact.

H. In the following cases, we can cancel your acceptance or admission even after enrollment. If this cases is applicable, your academic records will be removed and the paid tuition will not be refunded. Also, if our university or another university cancels your admission or registration due to those reasons, you will not be able to apply to our university for three years from the date of cancellation. The applicant may have civil and criminal liability in those cases.

- If you interrupted fair student selection by applying for the admission fraudulently such as a proxy interview or supporting others to do so.
- Before, during and after the admission procedures, if there is any problem with the documents' authenticity, eligibility, exam cheating, etc.

I. Matters not specified here will be decided under the policy of Dong-A university .

J. If applicants cannot get a D-2 visa for study, Dong-A university can cancel the admission.

K. Freshmen cannot take a leave of absence before or during the first semester.

※ Dong-A University has a right and responsibility on the international graduate admission and is not responsible for any other information from the agency or any 3rd party.

10. Notification of Admission

A. Notification of Admission: 2026.11.17.(Tue) 14:00 (Scheduled)

B. Announcement at **https://global.donga.ac.kr/dongaoia/**

※ Original Documents (hardcopy) Submission: by 2026.11.27.(Fri)

※ If you cannot submit the hard copies within the deadline, please contact in advance.

※ If you don't submit the hard copies without notice, your admission will be revoked.

11. Application Fee & Tuition

A. Application Fee

1) Master's program: 70,000 KRW

2) Doctoral program and Combined MA and Doctorate programs : 80,000 KRW

※ How to pay your tuition payment: Pay at [website - MYPAGE]

※ Application will be accepted after application fee payment and paid fee is non-refundable

B. Tuition

1) Period of payment : 2026.11.18.(Wed) ~ 11.20.(Fri), 9:00~16:00 (Scheduled)

2) Amount

Programs	Section	Admission Fee	Tuition	Total
Master's programs	Liberal Arts & Social Science	692,000	4,618,000	5,310,000
	Natural Science& Physical education	692,000	5,480,000	6,172,000
	Engineering, Music& Fine Arts	692,000	6,149,000	6,841,000
	Medicine	692,000	7,712,000	8,404,000
Doctoral programs	Liberal Arts& Social Science	692,000	4,799,000	5,491,000
	Natural Science& Physical education	692,000	5,765,000	6,457,000
	Engineering, Music & Fine Arts	692,000	6,478,000	7,170,000
	Medicine	692,000	8,100,000	8,792,000
Combined Master's & Doctoral Programs	Liberal Arts & Social Science	692,000	4,708,000	5,400,000
	Natural Science & Physical education	692,000	5,623,000	6,315,000
	Engineering, Music & Fine Arts	692,000	6,312,000	7,004,000
	Medicine	692,000	7,905,000	8,597,000

※ The above table shows the fees for 2026 and may increase tuition due to inflation in the future

※ Admission fee for "Combined Master's & Doctoral Programs Type 2" is exempted (not for Type 1)

※ Refer to the table below for other tuition fees.

Liberal Arts & Social Science	International Law, Disaster & Emergency Management, Musicology & Culture, Science of Art, Infant and Child Education, Real Estate Finance, Public Policy and Public Relations
Natural Science & Physical education	Child Psychology & Counseling, Applied Bioscience, Sports Medicine and Data Sciences Convergence
Engineering, Music & Fine Arts	Chemical Engineering, Metallurgical Engineering, ICT Integrated Ocean Smart Cities Engineering, Smart Convergence Systems Engineering

※ Black: Liberal Arts & Social Science / Red: Cooperative Programs / Blue: Interdisciplinary Programs

3) How to pay : Further notice will be announced after notification of admission.

※ Payment via virtual account can only be made during the business hours of the bank(09:00 ~ 16:00)

※ Wire transfer from abroad to the virtual account is not possible. Please contact to the Office of International Affairs for applicant who send his/her tuition from overseas when notification of admission is announced.

12. Scholarships

A. International Student Scholarship(Language proficiency scholarship)

Type	Scholarship		Requirement
Type B	70% of tuition	Korean Track	• TOPIK level 5 or SKA(SKA, SKA iBT, iSKA) 496 score above
		English Track	• IELTS 6.5, TOEFL iBT* 4.5(86), NEW TEPS 320 or above • Applicant who has completed the secondary or higher education(undergraduate) in countries where their mother tongue language is English and recommended by department
Type C	50% of tuition	Korean Track	• TOPIK level 4 or SKA(SKA, SKA iBT, iSKA) 401 score above
		English Track	• IELTS 5.5, TOEFL iBT* 3.5(59), NEW TEPS 202 • Applicant who has completed the secondary or higher education(undergraduate) in countries where their mother tongue language is English and recommended by department
Type D	25% of tuition	Korean Track	• TOPIK level 3 or SKA(SKA, SKA iBT, iSKA) 296 score above • Those who are not applicable for scholarship Type B or Type C and recommended by department
		English Track	• Those who are not eligible for scholarship Type B or Type C BUT recommended by department

※ **Scholarships will continue to be provided only to students who maintain a GPA of 85 or higher and no F or U(NP) grades in the previous semester's academic grades (only available within the regular semester).**

※ **If students submit higher grade in language scores after entering the university, a higher scholarship will be awarded from the next semester after submitting the new language score.**

※ (TOEFL iBT) For tests taken on or before **January 20, 2026**, a minimum **score of 59** (previous scoring system) is required and will be accepted until **January 20, 2028**, subject to the two-year validity period. For tests taken on or after January 21, 2026, a minimum score of 3.5 is required.

※ Countries where use English as their mother tongue language : South Africa, New Zealand, USA, Ireland, UK, Canada, Australia

B. Other on-campus scholarships

Type	Scholarship	Requirements	
Brain Korea Scholarship	Certain Amount	Full time graduate student who meets certain criteria from the depart ment which runs BK program	Scholarship recipients are selected by each department if necessary
LA Scholarship	KRW 300,000 /Month	Full time graduate students who participate in the projects with the professor in the department from the college of natural science or college of engineering	
TA Scholarship	100~25% of tuition	A graduate student who assists a professor	
Working Scholarship	50% of tuition	Students who are permitted to work on campus	
Need Based Scholarship	10~50% of tuition	Students with academic excellence and a financial need - the number of grantees will be determined depending on the numb er of students and vacancies (From the second semester)	

※ Students are allowed to receive other on-campus scholarships with international students scholarship but the total of all scholarships cannot exceed the total amount of tuition .

※ Details of scholarships are subject to change. Please contact the department for more information.

13. Additional Information

A. Dormitory

구분	시설	가격	위치
Hanlim Dormitory	- Room Facilities: bed, desk, closet, etc. - Common Facilities : cafeteria, laundry room, rooftop etc.	Dorm1(Female): 939,000KRW Dorm2(Male):1,070,000KRW (1 semester/About 3 months	Seunghak

※ Fees are for 2026 intake and may be able to change for 2027 March intake.

※ Website: http://hanlim.donga.ac.kr

※ Dormitory application after admission result announcement.





B. Insurance

- It is compulsory for all the international students to subscribe to insurance in preparation of unexpected diseases, injuries and death during staying in Korea.
- From 2021, all foreign residents(including degree students) who are staying six months or longer in Korea are required to enroll in National Health Insurance. (Approx. 60,000 KRW/per month)
- International Students are required to enroll in private insurance (Approx. 35,000 KRW/per semester)

C. On-campus Programs for Int'l Student

Program	Contents
Group Study Tutoring	New/transfer int'l students and Korean students are matched in a group to provide guidance on school life and academic support
Study Mentor Program (Senior)	Korean tutor supports major learning for undergraduate students (2nd to 4th grade)
DAILY(Dong-A I Love You)	A program that can perform various roles to promote int'l exchange activities between domestic and foreign students through planning and promoting cultural activities for int'l students in the university.
Events	Sports Day, International Day, Korean cultural experience, Global Leaders Club - employment competency building program, Korean law education, etc.

D. Information on Issuance of Certificate of Admission and Visa application

- To be announced.

E. Student ID/Course Registration

- Individual guidance scheduled for Feb 2027

14. Contact

A. Office of International Affairs

- **Address** : B03-0202, Office of International Affairs, 225, Gudeok-ro, Seo-gu, Busan, ROK
- - **Tel** : +82-51-200-6444
- **E-Mail** : contact@donga.ac.kr
- **Website** : (KOR) http://global.donga.ac.kr / (ENG) https://global.donga.ac.kr/dongaoia
- **Office hours** : Monday ~ Friday, 09:00 ~ 17:00 (Lunch time - 12:00 ~ 13:00)

B. Academic Advisor

※ Approval Form Submission (If do not submit it, the application will be disqualified without notice)
: Those who meet one of the conditions below is mandatory to submit

① Applicants to the doctoral program in Natural Science and Engineering whose major is different from the major completed in the master's program .

② (*)Doctoral program applicants of the department of *Food Biotechnology, Applied Bioscience, Nursing, Architecture, Industrial Management Systems Engineering, Cooperative Programs - Metallurgical Engineering, Applied Bioscience and Musicology & Culture.*

College	Department	Advisor Name	Advisor Email	Advisor Contact (+82-51-200-XXXX)
Natural Sciences	Mathematics	somin Jeon	soominjeon@dau.ac.kr	7206
	Chemistry	Jae Yeon Kim	kimjy0412@dau.ac.kr	7249
	Food Science and Nutrition	Ohyeon Kim	oykim@dau.ac.kr	7326
	Fashion and Textiles	Lee sun hee	shlee@dau.ac.kr	7329
	* Food Biotechnology	Bokyung Son	bkson@dau.ac.kr	7543
	* Applied Bioscience	Hwang Ee Taek	ethwang@dau.ac.kr	7547
	* Nursing	Jungok Yu	joyu@dau.ac.kr	2783
	Health Sciences	Lee Eunyoung	enyoungee@dau.ac.kr	7924
	Translational Biomedical sciences	Kim Donghoon	dkim@dau.ac.kr	240-2806
Engineering	Architectural Engineering	Dong-Keon Kim	dkkzone@dau.ac.kr	7692
	* Architecture	Kim Tae cheol	valentin@dau.ac.kr	7633
	Civil Engineering	Jaeho Choi	jaehochoi@dau.ac.kr	7623
	Mechanical Engineering	Park Joon Hong	acttom@dau.ac.kr	7645
	Chemical Engineering	Heon Sang Lee	heonlee@dau.ac.kr	7724
	* Industrial Management Systems Engineering	Jeewon Choi	jwchoi@dau.ac.kr	7693
	Materials Science and Engineering	Kim Junghan	junghankim@dau.ac.kr	7754
	Electronic Engineering	Dong-Kyo Kim	dongkyo@dau.ac.kr	7706
	Urban Planning and Landscape Architecture	YANG Geon-seok	ydrystone@dau.ac.kr	7571
	Energy and Mineral Resources Engineering	Hyun, Chang-Uk	cuhyun@dau.ac.kr	7790
	Naval Architecture and Offshore Engineering	Lee, Sangbong	sblee1977@dau.ac.kr	7772
Cooperative Programs	* Metallurgical Engineering	Kim Junghan	junghankim@dau.ac.kr	7754
	* Applied Bioscience	Hwang Ee Taek	ethwang@dau.ac.kr	7547
Inter-disciplinary Programs	* Musicology & Culture	Aimee Jeehae Kim	ajhk@dau.ac.kr	5516
	ICT Integrated Ocean Smart Cities Engineering	Lee-Bo-Kyoung	blee830@dau.ac.kr	7614
	Smart Convergence Systems Engineering	Shin Sang Mun	sshin@dau.ac.kr	7688
	Data Sciences Convergence	Seoul Youngsoo	prosul@dau.ac.kr	7216

C. Department Office (Inquiries related to academic and major, such as class, graduation, etc.)

College	Department	Campus	Department Location	Office Contact (051-200-XXXX)	Department E-mail
Liberal Arts & Social Science	Korean Language and Literature	Seunghak	S01-0607	7169	min_075@dau.ac.kr
	English Language and Literature	Bumin	B05-0256	7046	eunseong1295@dau.ac.kr
	Education	Seunghak	S01-0810	7074	edu9988@dau.ac.kr
	Child Psychology and Counseling	Seunghak	S01-0910	7306	pureum3861@dau.ac.kr
	Public Administration	Bumin	B04-0702	8628	leehc0319@dau.ac.kr
	Economics	Bumin	B04-0702	8615	qkrtnwls26@dau.ac.kr
	Sociology	Bumin	B04-0702	8638	kmg@dau.ac.kr
	Media Communication	Bumin	B04-0702	8645	ara8522@dau.ac.kr
	Business Administration	Bumin	B04-0604	7406	gaeun3589@donga.ac.kr
	International Trade	Bumin	B04-0604	7436	kowltkd123@dau.ac.kr
	Tourism Management	Bumin	B04-0604	7490	som930@dau.ac.kr
	Management Information Systems	Bumin	B04-0604	7474	jo2017@dau.ac.kr
Natural Sciences	Mathematics	Seunghak	S11-0520	7206	dltnwjd1@dau.ac.kr
	Chemistry	Seunghak	S11-0308	7240	dlrjsdl730@dau.ac.kr
	Food Science and Nutrition	Seunghak	S09-0201	7514	food6723@dau.ac.kr
	Fashion and Textiles	Seunghak	S12-0707	7328	minwoo8968@dau.ac.kr
	Food Biotechnology	Seunghak	S09-0201	7596	chelen825@dau.ac.kr
	Applied Bioscience	Seunghak	S09-0304	5785	nuuri1212@dau.ac.kr
	Nursing	Gudeok	G05-0105	2947	psy1586@dau.ac.kr
	Health Sciences	Seunghak	S09-0201	7528	health1016@dau.ac.kr
	Translational Biomedical sciences	Gudeok	G04-0202	2925	ths@dau.ac.kr
Engineering	Architectural Engineering	Seunghak	S04-0302	5809	pym123@dau.ac.kr
	Architecture	Seunghak	S06-0804	7618	dbsgh7898@dau.ac.kr
	Civil Engineering	Seunghak	S12-0511	7620	kohjh1@dau.ac.kr
	Mechanical Engineering	Seunghak	S06-0218	7659	christine7@dau.ac.kr
	Chemical Engineering	Seunghak	S06-0301	7717	hoyeon@dau.ac.kr
	Industrial Management Engineering	Seunghak	S06-0728	7686	ohsuhyang44@dau.ac.kr
	Materials Science and Engineering	Seunghak	S06-0510	7747	jiyeon6427@dau.ac.kr
	Electronic Engineering	Seunghak	S06-0909	7730	vjdb0528@dau.ac.kr
	Urban Planning and Landscape Architecture	Seunghak	S12-0612	7571	jihan9913@dau.ac.kr
	Energy and Mineral Resources Engineering	Seunghak	S04-0503-1	7763	iseul903@dau.ac.kr
	Naval Architecture and Offshore Engineering	Seunghak	S03-0304	7787	somang1004@dau.ac.kr
Sports & Arts	Physical Education	Seunghak	S07-0103	7851	tjdwns6962@naver.com
	Taekwondo	Seunghak	S07-0103	7856	bigig4u@dau.ac.kr
	Fine Arts	Seunghak	S17-0405	1791	young1@dau.ac.kr
	Music	Seunghak	S07-0102	1760	bulgom15@dau.ac.kr
	Design	Seunghak	S17-0707-1	7980	yeejin010@dau.ac.kr
Medicine	Medicine	Gudeok	G04-0202	240-2925	ths06@dau.ac.kr
Cooperative Programs	International Law Affairs	Bumin	B05-B114	8558	kks926@dau.ac.kr
	Materials Science and Engineering	Seunghak	S06-0510	7747	jiyeon6427@dau.ac.kr
	Applied Bioscience	Seunghak	S09-0304	5785	nuuri1212@dau.ac.kr
Inter-disciplinary Programs	Musicology and Culture	Seunghak	S01-1417	5515	dada3885@dau.ac.kr
	Science of Art	Seunghak	S17-0405	-	young1@dau.ac.kr
	Infant & Child Education	Seunghak	S01-0910	7306	pureum3861@dau.ac.kr
	Medical Administration & Physchotherapy	Bumin	B04-0901	-	hojung20@dau.ac.kr
	Sports Medicine	Seunghak	S07-0103	7851	tjdwns6962@naver.com
	ICT integrated Ocean Smart City Engineering	Seunghak	S04-0302	5809	pym123@dau.ac.kr
	Real Estate Finance	Bumin	B04-0604	8661	wjddnr0716@dau.ac.kr
	Public Policy and Public Relation	Bumin	B04-0702	-	leehc0319@dau.ac.kr
	Smart Convergence System Engineering	Seunghak	S06-707	-	haram1234555@gmail.com
	Data Sciences and Convergence	Seunghak	S11-0520	7206	dltnwjd1@dau.ac.kr

15. Campus Map

A. Seunghak Campus

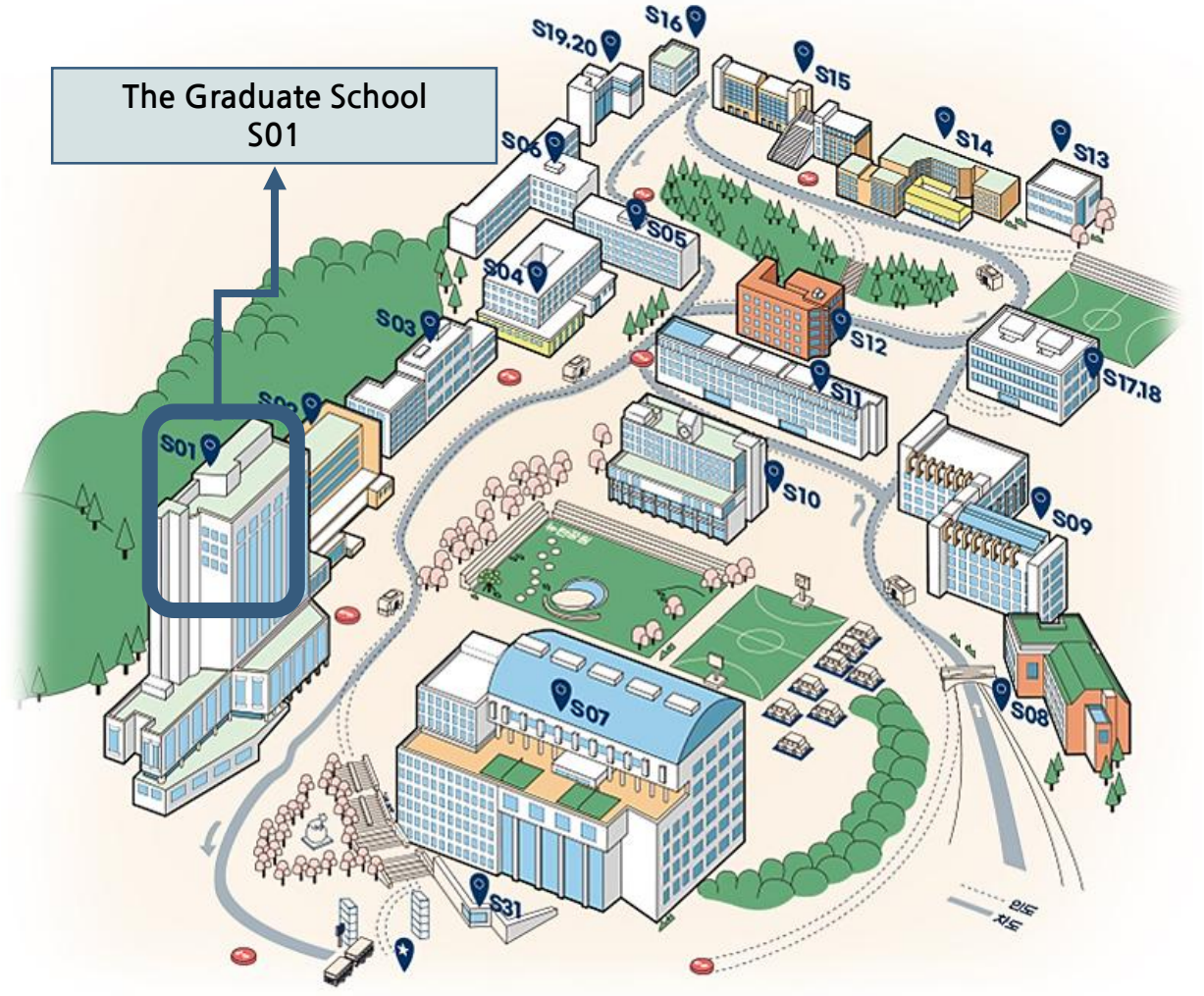

S01	College of Liberal Arts(A)	S08	Faculty Hall(W)	S15	Hanlim Dormitory – Building 1
S02	Students' Union(C)	S09	College of Natural Resources & Life Science and College of Health Science	S16	Reserve Officers' Training Corps (R.O.T.C.)(DE)
S03	College of Engineering – Building 1(P1)	S10	Hanlim Library(B)	S17	College of Art and Sports – Building 2
S04	College of Engineering – Building 2(P2)	S11	College of Natural Sciences(E)	S18	College of Art and Sports – Actual Training Center
S05	College of Engineering – Building 3(P3)	S12	College of Engineering – Building 4(P4)	S19,20	Hanlim Dormitory – Building 2
S06	College of Engineering – Building 5(RS)	S13	Startup Center	S31	Security Office
S07	College of Art and Sports – Building 1	S14	Industry-Academy Cooperation Center(SM)	★	Main Gate

B. Gudeok Campus

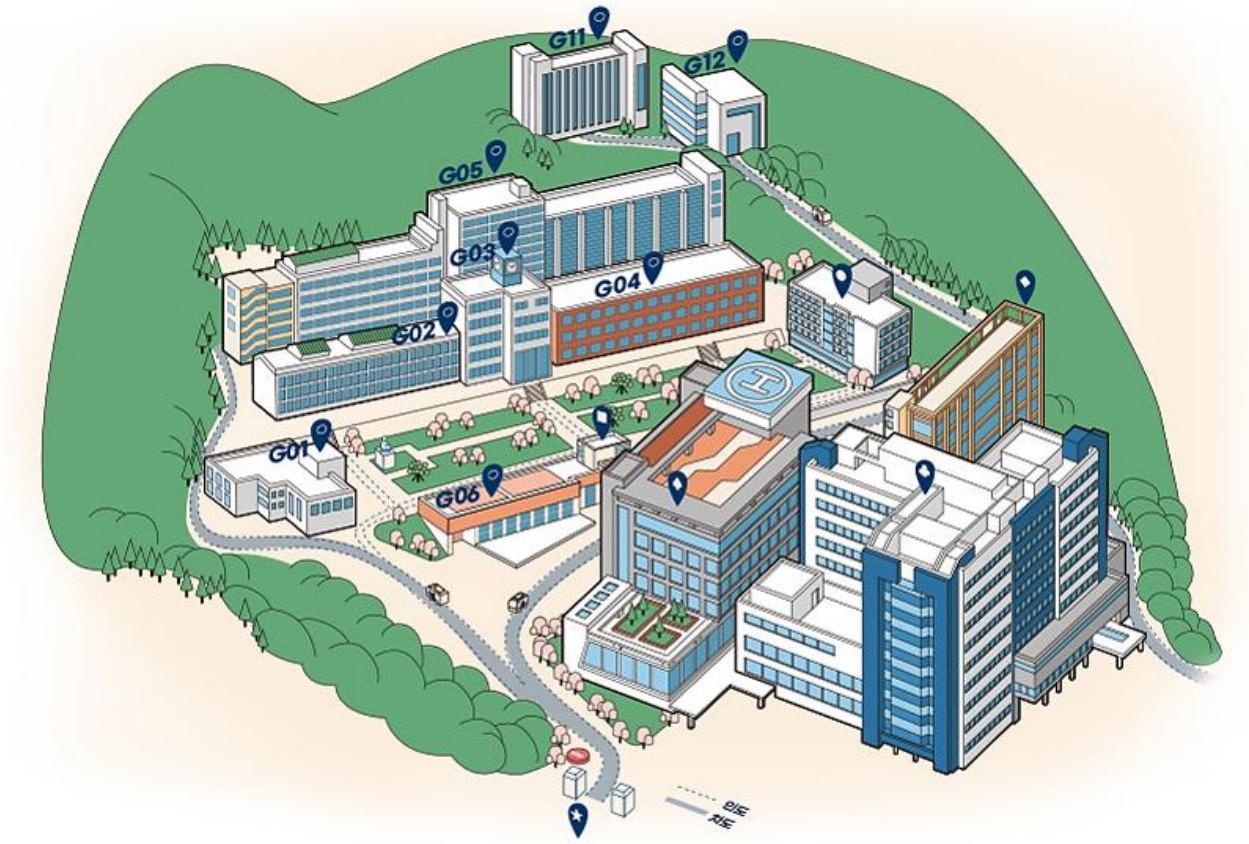

G01	Seokdang Memorial Hall(GE)	G02	Gudeok Laboratory - Building 1(S1)	G03	College of Medicine (S2)
G02	Gudeok Education Center - Building 1	G05	Gudeok Education Center - Building 2,3	G06	Gudeok Laboratory - Building 2
G11	Former. College of Art	G12	Former. College of Art - Actual Training Center	♣	Dong-A Univ. Hospital (Main Building)
♠	Dong-A Univ. Hospital (West Building)	◆	Dong-A Univ. Hospital (East Building)	■	Dong-A Univ. Hospital (Central Building)
●	Dong-A Univ. Convalescent Hospital	★	Main Gate		

C. Bumin Campus

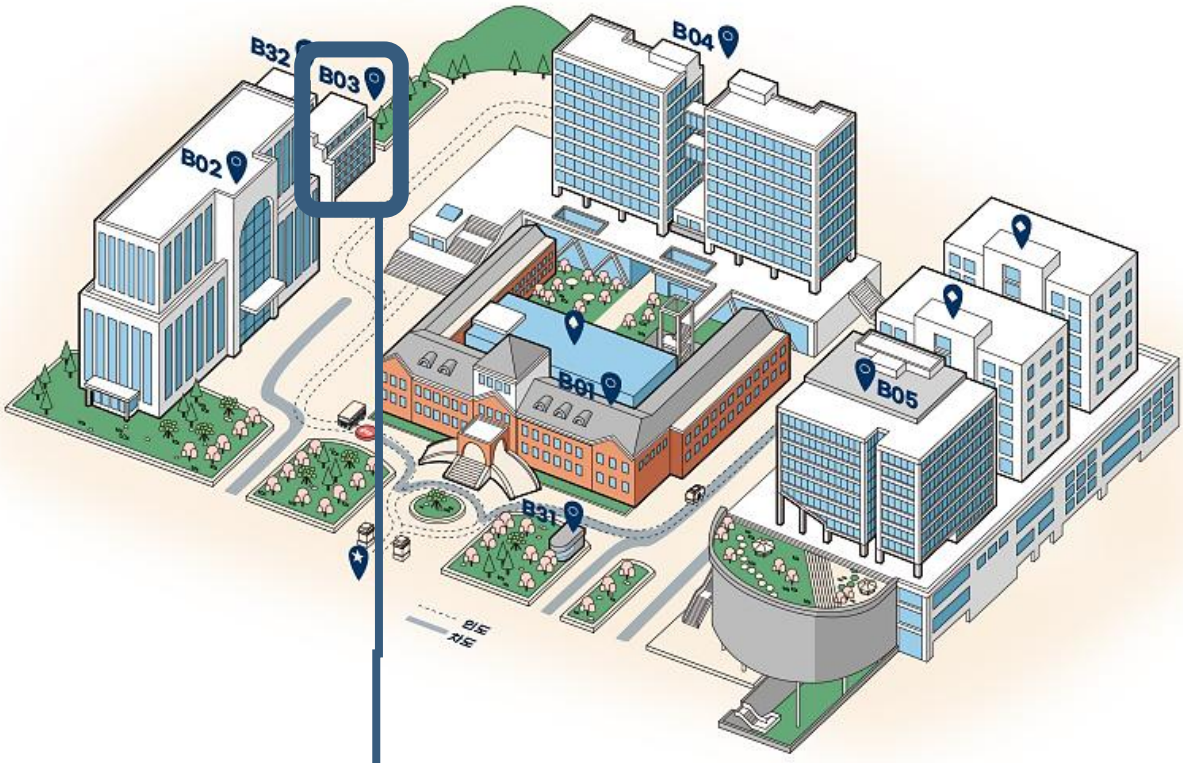

B01	Seokdang Museum(BM)	B02	Law School(LS)	B03	Global Leaders Hall
B04	Lecture Hall(BA-BD)	B05	International Building	B31	Security Office
B32	Korean Language Center				
♠	Seokdang Gallery	◆	Hanlim Dormitory	★	Main Gate

Office of International Affairs
B03-0202

Attachment; Application Forms

1. [Form 1] Personal Statement
2. [Form 2] Study Plan
3. [Form 3] Letter of Education Inquiry Consent
4. [Form 4] Certificate of Financial Support
5. [Form 5] Research Proposal
6. [Form 6] List of Research Output
7. [Form 7] Approval Form
8. [Form 8] Status Confirmation of Single-parent Family

Office of International Affairs website(KOR)

Office of International Affairs website(ENG)

Office of International Affairs Instagram

Dong-A University Website

DONG-A UNIVERSITY